

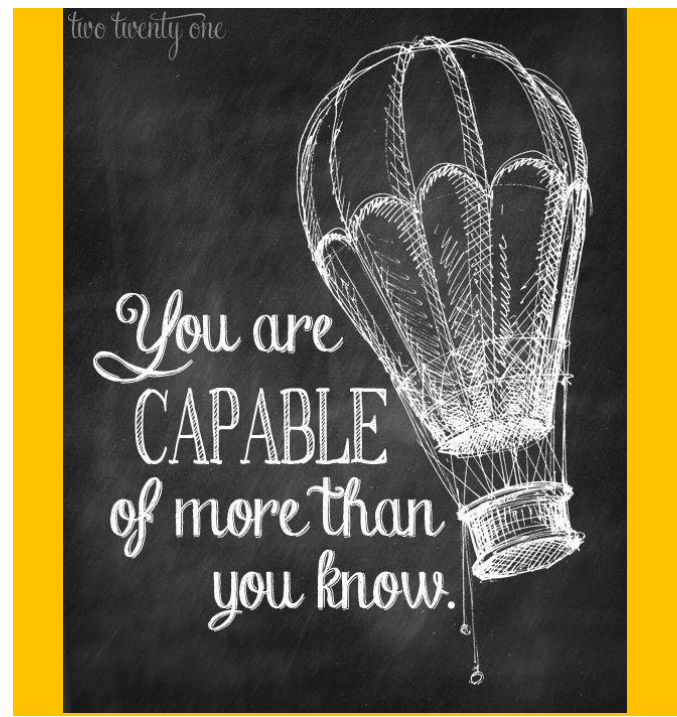

# Year 11 Matters

Exam Season Weekly Newsletter

For Week 4 – 13<sup>th</sup> – 17<sup>th</sup> June



## Week 5 Important Advanced Notice

There will be no timetabled lessons in the week commencing Monday 20<sup>th</sup> June. Students will only need to come into school for their exams and revision sessions. For those staying for an afternoon revision session after a morning exam, Period 3 will be a choice of supervised revision or sports.

**Monday 20<sup>th</sup> June:** 8.15am – All Year 11 in Tutor Rooms, 8.25am Science Exam Breakfast in Tutor Rooms, 8.45am enter exam room for Science Exam.

1.00-3.00pm History Revision for all History Students (with optional extra support from 3.00-4.15pm)

**Tuesday 21<sup>st</sup> June:** 8.15am – 8.40am History Exam Breakfast in the Lecture Theatre, 8.45am enter exam room for History Exam. 1.00-3.00pm Music & Science Revision for all Music & Separate Science & Trilogy Students (with optional extra support from 3.00-4.15pm). Further Maths Study Group 3.00-4.15pm.

**Wednesday 22<sup>nd</sup> June:** 8.15am – 8.40am Music Exam Breakfast in the Lecture Theatre, 8.45am enter exam room for Music Exam. 1.00-3.00pm Science Revision for Separate Science & Trilogy Students (with extra support from 3.00-4.15pm). 6.00-7.00pm Science Exam Skills on TEAMS.

**Thursday 23<sup>rd</sup> June:** 8.15am – All Separate Science & Trilogy in Tutor Rooms, 8.25am Science Exam Breakfast in Tutor Rooms, 8.45am enter exam room for Science Exam. 12.20pm Y11 Leavers' Celebration Starts (see overleaf).

## Week 4 Plan

Register in Your Tutor Room at 8.15am

**Saturday 11<sup>th</sup> June:**

9.30-11.30am Maths Super Saturday Revision in the Maths Block (Foundation) & Lecture Theatre (Higher)

**Monday 13<sup>th</sup> June:**

7.20am Onwards Maths Big Breakfast Revision

8.15am: All Year 11 in Tutor Rooms

8.25am: Maths Exam Breakfast in Tutor Rooms via Teams (Have you got your calculator?)

8.45am: [Enter exam room for Maths Exam](#)

12.45pm: Exam Lunch for iMedia in the Lecture Theatre

1.00pm: [Enter exam room for iMedia Exam](#)

3.00-4.15pm: Geography Study Group

**Tuesday 14<sup>th</sup> June:**

8.15am: All Year 11 in Tutor Rooms

8.25am: Geography Exam Breakfast in the Lecture Theatre

8.45am: [Enter exam room for Geography Exam](#)

1.00pm: [Enter exam room for Italian or Statistics Exams](#)

3.00-4.15 Science Study Group for All Students

6.00-7.00pm: Science Exam Skills on Teams

**Wednesday 15<sup>th</sup> June:**

8.15am: All Year 11 in Tutor Rooms (even though it is Week A)

8.25am: Science Exam Breakfast in Tutor Rooms via Teams

8.45am: [Enter exam room for Science \(Biology\) Exam](#)

1.00pm Exam Lunch for Design & Technology in Lecture Theatre

1.15pm: [Enter exam room for Design & Technology Exam](#)

**Please note this is a two-hour exam starting at 1.30pm so arrange transport!**

3.00-4.15 French Study Group

**Thursday 16<sup>th</sup> June:**

8.15am: All Year 11 in Tutor Rooms

Period 2&3: French Revision in MFL Rooms

1.00pm: Exam Lunch for French Students in Lecture Theatre

1.15pm: [Enter exam room for French Exam](#)

3.00-4.15 Science Study Group for All Students

**Friday 27<sup>th</sup> June:**

8.15am: All Year 11 in Tutor Rooms

P1&4: Chemistry Revision for all students in East Wing

P3&5: Chemistry Revision for all students in West Wing

12.45pm: [Enter exam room for Polish Exam](#)

3.00-4.15pm: Music Study Group for All Students

## Super Saturday

The Maths Department have decided to organise an additional revision session in the build up to the last Maths exam, because many students found Paper 3 the most challenging in the Spring Mocks. This session will take place in school on Saturday 11<sup>th</sup> June 9.30am-11.30am. Please use the link below to secure your place:

<https://forms.office.com/r/a9qBL03sFv>

## Signing Out

Please remember that only those students who have been granted Study Leave, because of exceptional circumstances, can sign out after exams. All other students must do a full week in school at this crucial time. This is the time for those marginal gains to make a massive difference to the content of your exam results envelope on Thursday 25<sup>th</sup> August.

## Week 4 Study Groups

These key revision sessions run 3.00-4.15pm  
Attend to give yourself the best chance of success!

**Monday 13<sup>th</sup>: Geography**

**Tuesday 14<sup>th</sup>: Science**

**Wednesday 15<sup>th</sup>: French**

**Thursday 16<sup>th</sup>: Science**

**Friday 17<sup>th</sup>: Music**

## Toilet Breaks!

Please make sure you have visited the toilet before the start of your exams. Some students lost exam time by being escorted to the toilet by an invigilator.



## Be on Time!

Make sure you enter your exam venue 15 minutes before the exam to prevent causing anxiety to others.

## Year 11 Leavers Celebration Afternoon Thursday 23<sup>rd</sup> June – 12.20pm (Main Hall)

Separate Science and Trilogy Students will have their last exam on this morning and will meet on the field period 3 for a choice of social time or light-hearted sports. Synergy students will have already finished and will need to come into school at 12.20pm to join everyone else at the Hall as we celebrate your time at The Warriner School.

Memorable photos and stories will be shared. The BBQ will be in full flame. Please make sure you have placed your food order on Parent Pay! Amazing prizes can be won, and you will receive your Leavers' Hoodies and sign each other's shirts. A time to celebrate and relax!

## Turning Round

In your exams, please face forwards at all times and do not look at other students. You do not want to be accused of trying to cheat!

## HAPPINESS IS

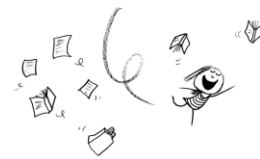

...the end of exams.

**SOME PEOPLE  
DREAM OF  
SUCCESS  
WHILE OTHERS  
WORK FOR IT!**



**YOU DON'T HAVE TO BE GREAT TO  
START, BUT YOU HAVE TO START TO  
BE GREAT.**

— ZIG ZIGLAR



**We are proud of you! Be the very best you can be!**